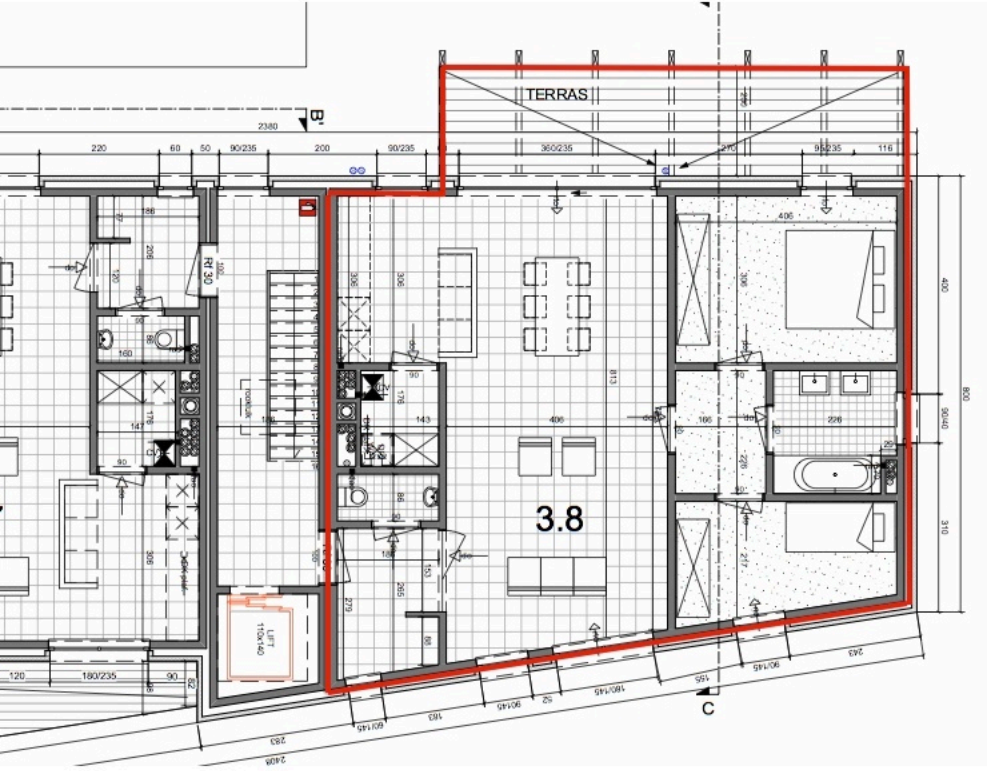
TERRAS
3.8
LIFT
110x140
B
C